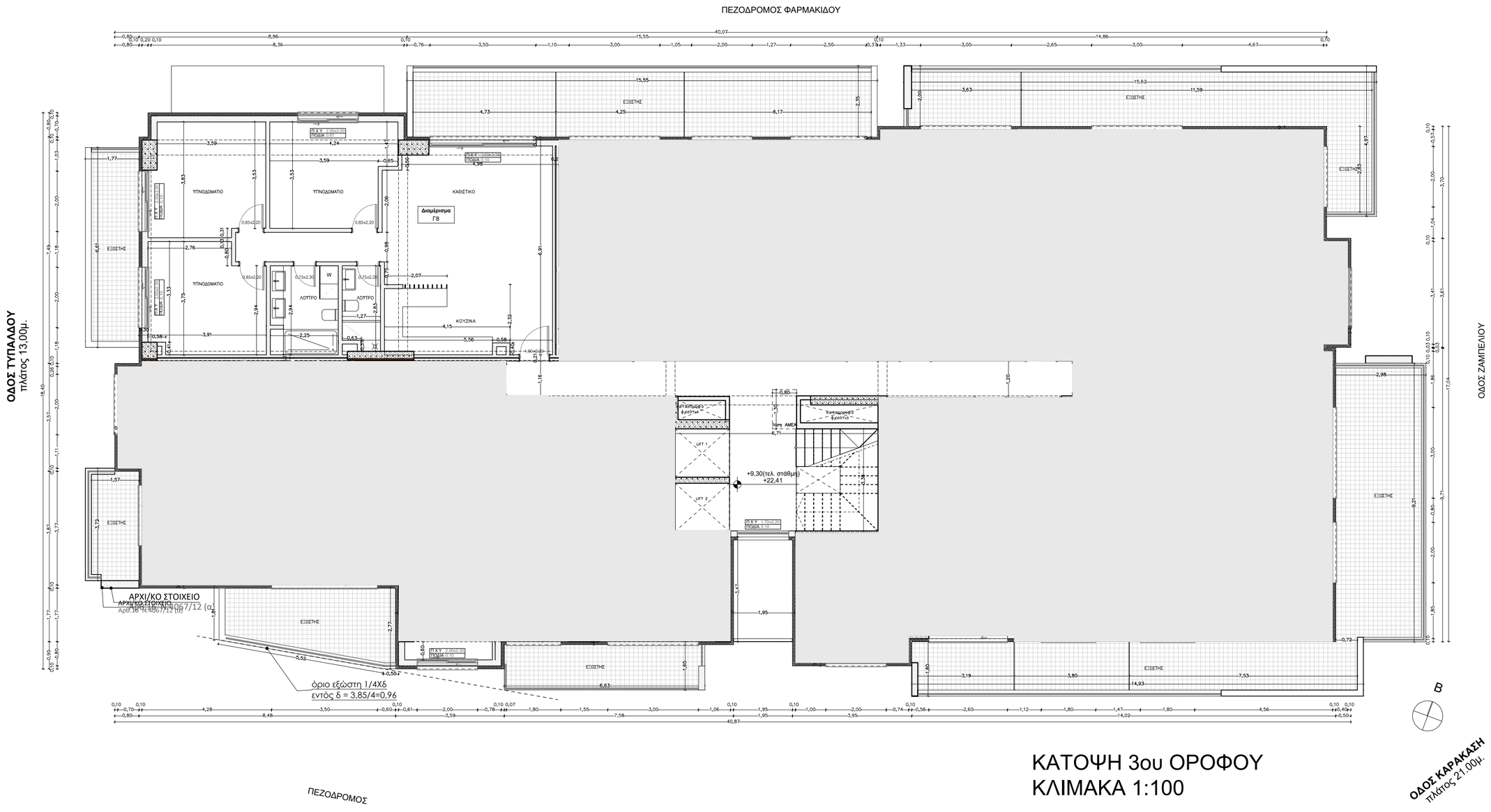

ΚΑΤΟΨΗ 3ου ΟΡΟΦΟΥ
ΚΛΙΜΑΚΑ 1:100