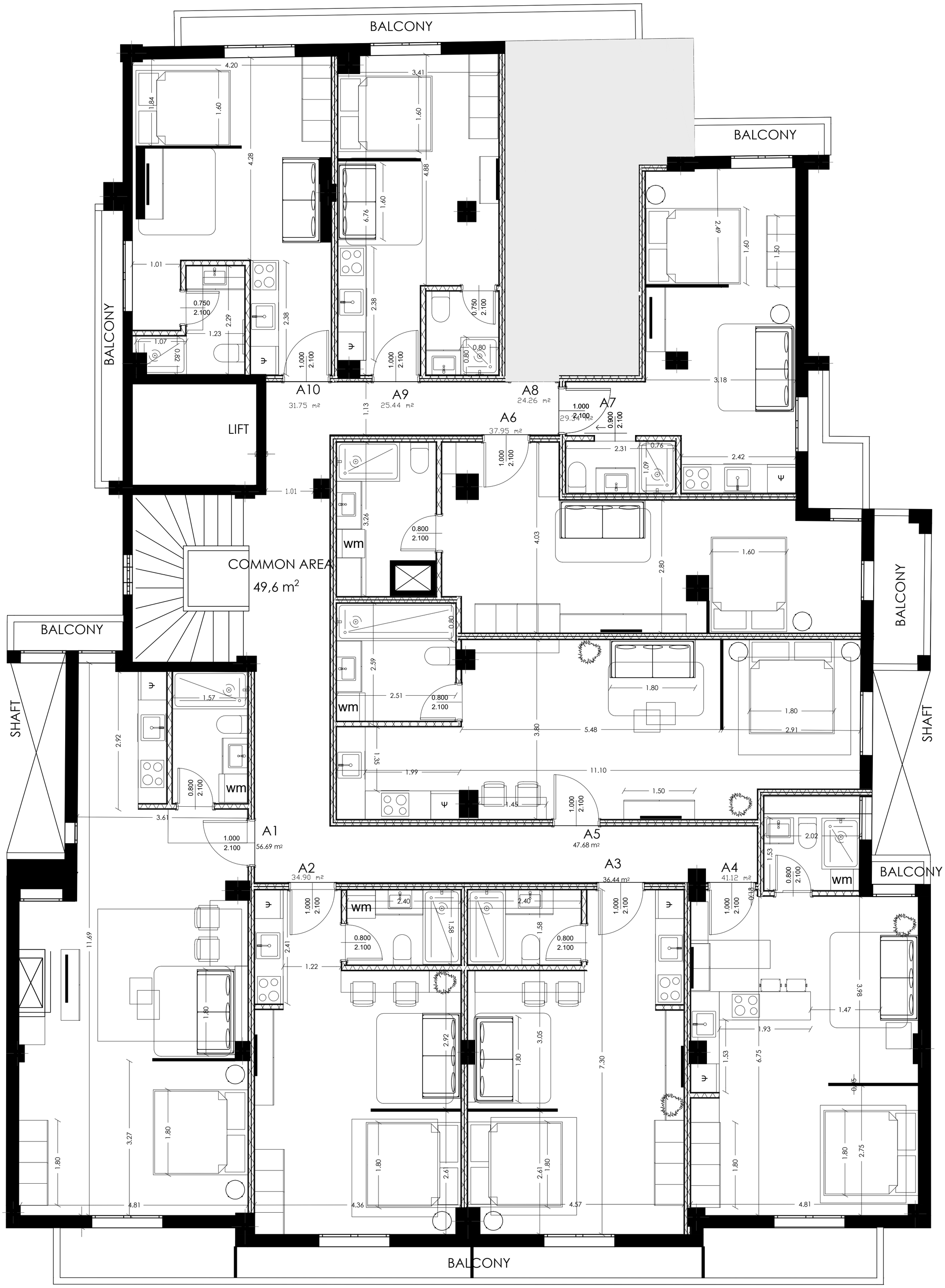

ΚΑΤΟΨΗ 5ου ΟΡΟΦΟΥ
ΚΛΙΜΑΚΑ 1:50